



A Senior Care Community

2017 Annual Report



Samaritan Bethany
and
Samaritan Bethany Foundation

ABOUT SAMARITAN BETHANY

OUR VISION:

A caring home where each life has meaning and purpose

OUR MISSION:

Providing compassionate individual-directed care that enhances and strengthens the greater community

OUR CORE VALUES

- *Spirituality*
We recognize, respect and nurture the spiritual beliefs of each individual.
- *Respect and Dignity*
Each individual is treated with courtesy, sensitivity, and genuine care for their deserved personal worth.
- *Holistic*
Services are provided with consideration given to every aspect of the individual's well-being: physical, mental, emotional, spiritual, environmental and social.
- *Continuous Improvement*
We consistently pursue excellence in all areas of service.
- *Education*
We continuously invest in the staff's knowledge and improvement of skills.
- *Fiscal Responsibility*
We conduct our business in a manner that allows us to remain financially viable.

Samaritan Bethany Inc. & Samaritan Bethany Foundation
101 7th St. NW
Rochester, MN 55901
507-289-5042; www.samaritanbethany.com

Mission Leader/CEO
Sue Knutson

Corporate Board President
Jane Quaintance

Reflecting back on 2017 – What comes to mind when I think of this past year? Trips to Dairy Queen, parades, summer picnics, Happy Hour, visiting with old friends and making new friends, grill-outs, sitting on the patio enjoying the sunshine, decorating for Christmas and celebrating holidays. Sound like a normal year for anyone? That includes a normal year for residents who call Samaritan Bethany home.

The things that happen to us in everyday life, also happen here at Samaritan Bethany. Just because someone has moved into a senior care facility doesn't mean every day memories don't keep happening!

How lucky we are to be able to share those joys with the residents. Memories shared bring many smiles as well as tears. Memories are part of who we are. We value that we can make those memories here at Samaritan Bethany!

One of my favorite quotes from the famous Dr. Seuss!

"Sometimes you will never know the value of a moment until it becomes a memory."

Take the time to cherish those moments, come visit and make some memories!



Community Leader
Kyla Berg

Change is a tough concept for the long term care industry. We know it is inevitable but find ourselves too often saying, “We have done things this way for years and it has always worked.” In the last year our industry has encountered the **biggest change since 1991**. The **Center for Medicare and Medicaid Services** brought about this change in 2016 and spans a 3 year timeline. Although cumbersome, this change is a positive one, helping facilities realize the importance of resident-directed care. For 2017, changes included a new state survey process for skilled nursing facilities, and a substantial overhaul of the federal regulations.

In 2017 a complete revision of the 200+ Federal regulations was implemented. A majority of our time was spent ensuring we remain in compliance with all of the new regulations. This took a great deal of learning, or I could say re-learning, the regulation numbers and changes in content. You could say that it was almost like learning to ride a bike again! In addition, the requirement of a detailed emergency preparedness plan was enforced. This requirement allowed us to think about all of the “what if’s” that could happen in an emergency, update our current plan and how to better prepare.

Even though at times we thought we would never get through **the biggest change in our industry**, we embraced it, came together as a team and kept reminding ourselves how deserving each resident is in all long term care facilities. **Our dedicated caregivers continue to provide resident-directed care every single day!**



Home on 8th Residents:

Long-term care	128
Rehab care	27



Community Housing Leader: Arbor Terrace
Sheila Snyder

I’ve been struggling what to say ever since I was asked to write this article. I feel the difficulty comes because I just started working here this year, and wasn’t employed at Samaritan Bethany in 2017. So instead of looking back I will talk about today and look forward to our future.

Today we have an incredible group of team members, including two exceptional clinicians as **Registered Nurses**. Our **Homemakers** and **Care attendants** work diligently for our fabulous residents every day. **Today** we are doing paperwork for a new resident moving in next week. Today four independent living residents are playing a game of 500 in the game area. Today we will do about 35 loads of laundry, we will serve approximately 150 meals, we will clean about 45 apartments, and we will complete 126 med passes. We will process 28 med orders. We’ll have 3 Physical Therapy visits, Happy Hour and fellowship, and perhaps a pet therapy animal will pop by for some added joy. We will create 5000 smiles, we will give 2255 Hugs, and create laughter too large to put a number to.

Today we are moving toward our future. A future that includes completing licensure regulations efficiently and effectively. We will create our **Continuous Quality Improvement** program. We will work with our Volunteer Coordinator to gather more volunteers to our neighborhoods. We will work with our **church partners** to increase Bible study and religious activities. We will grow as a team to learn and respect each other and our differences. We will continue to create smiles in the eyes of our residents.

Arbor Terrace Residents:

Independent Living	50
Assisted Living	16
Memory Care	16
Guest Suites	2



Chaplaincy

Pastor Glen Holland

“Eighty-two. Eighty-two?! Eighty-two! Eighty-two!!” One of our residents kept repeating that number. It was the number of people who had passed on, the number of people who were on our annual memorial list, the number of souls who had been under our care for the 12 months prior to our *Annual Memorial Service* on November 1st.

One of our nurses, when she heard this number, remarked, “No wonder it feels like a war zone.”

Teach us to number our days, that we may apply our hearts to wisdom. – Psalm 90:12

It’s a good thing to keep in mind that we are mortal. It sets us free to live fuller lives. It’s when we realize our days numbered. Therefore, use them for blessing every precious day we’re given.

What are you doing with the days God has given you? Have you lived a life of blessing? Are you blessing those around you? Have you advocated for the needs of our elders? Have you listened to their wisdom?



One of my ministry aims as Chaplain here is to help our residents realize their own ministry of reaching out to those around them. **If you need a friend, be a friend.** Use the gifts you have to bless others. Offer your perspective, your wisdom, and your compassion.

These are restless, anxious times. We need to be thoughtful in how we respond to each other. And, we continue to realize that loving others is at the core of being human in the way our Creator made us to be.

Ministry continues here in this faith-based care facility. I offer **worship on Sunday at 9 & 10 AM**, Lenten Services, weekly Bible Studies in neighborhoods, occasional memorial services, emergency call and counsel as needed. **Our Sponsoring Churches** supply worship leadership during Lent, volunteer Worship Assistants on

Sunday mornings, volunteers for the Gift Shop and a variety of other venues and activities. Many volunteers find they get more out of their ministry than those they serve.

Since beginning my ministry here at Samaritan Bethany in May 2016, I have noticed the need for advocacy. I've been part of that in many ways: preaching, teaching, and offering my voice to legislators via Leading Age of Minnesota. Care for our elders affects all of us, now, and certainly into the future. I pray that you may also add your voice of support and your hearts in outreach.

{A Prayer of Blessing from the Church in Nicaragua}

*Lord, prevent us from falling into the sin
of believing that the slavery of Egypt
is better than the struggle in the desert.*

Amen

Volunteers

Ronnie Robertson

Here at Samaritan Bethany we are very lucky to continue to have a wonderful group of Volunteers. Between events and activities such as One-On-One Visits, Church Assistants, Medical Escorts, Bingo, Happy Hour, Manicures and Gathering for Large Group Activities our Volunteers have given **over 4200 hours** for 2017.

Our **Auxiliary** is awesome. They run the Gift Shop and the profits from the Shop support the equipment needs for residents. They continue to have a Christmas Sale, Bake Sale twice a year, along with a Purse, Scarf and Jewelry Sale, again with profits going to resident needs such as wheelchairs, lifts, scales, ceiling lifts, medical equipment, and a computer system for memory care residents to enjoy and have fun with games and music. The Auxiliary also hosts a fun pie and ice cream social for staff and residents.

On April 26th our Volunteer Recognition Banquet is being held at Peace United Church of Christ where we say **'Thank You'** to our wonderful Volunteers. Our theme this year is **Volunteering is a Work of Heart**. Want to volunteer? Contact me.



Samaritan Bethany Foundation Dean Stenehjem

Your Samaritan Bethany Foundation is in good shape thanks to you, our donors and supporters who give so generously to enrich the lives of our residents.

This past year nearly **500 different people and businesses gave a gift** of some kind to benefit our residents. Some gifts were big, some were small, but regardless of the size, we love and thank each one of you from the bottom of our heart!

When people donate to Samaritan Bethany Foundation they are saying that **their values and beliefs match up with our mission and needs**. They support the needs of our residents, and compassionate individual-directed care.

Because of our generous donors the Foundation **granted \$195,219** to the care and well-being of our residents this past fiscal year. We funded activities, chapel items, special equipment like a new bladder scanner, and an outdoor grill. One of the big things we purchased was **new equipment and technology** for residents with Dementia. **“It’s Never Too Late”** is amazing equipment that we hope to have on each neighborhood someday.

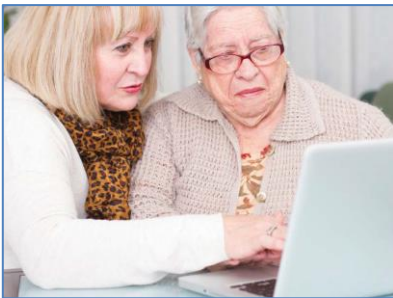

Our 2017 **Golf Classic** raised over **\$25,000** that was used to make the first purchase of this exciting technology.



As we move forward we look forward to **connect with more** of you who have a relationship with Samaritan Bethany. We want to hear your story and about your connection to us. And, we will spread the word of all the good that happens here, inside the walls of the best place to go if you need assistance!

Join us on June 18 for our Golf Classic at Somerby Golf club



It's Never Too Late being set up for a resident.



2017 DONORS & CONTRIBUTORS

If we have inadvertently omitted your name, or spelled it incorrectly, please accept our apology and let us know so we can correct it for the future.

AA Group	Mr. and Mrs. Gary Berg
Mrs. Marion Aaker	Ms. Kyla Berg
Mr. Davis Aakre	Mr. Timothy Berg
Ms. Zebyderu Abay	Mr. and Mrs. Steve Berland
Accord Electric, Inc.	Bethel Lutheran Church
Ms. Doris Allen	Bethel Lutheran Church Outreach
Mr. Myron Allen	Bic Graphic, Sleepy Eye
Mr. and Mrs. David E. Anderson	Mr. David Bierly
Mrs. Lenora A. Anderson	Bigelow Homes
Ms. Sandra Anderson	Mr. and Mrs. Donald W. Blattie
Andy's Liquor	Mr. and Mrs. David and Janet
Mr. and Mrs. Gregory Angstman	Blattner
Anonymous	Mr. Scott Blum
Apollo Wine & Spirits	BodyWise Massage
Arbor Terrace	Ms. Rebecca Boelter
Mr. and Mrs. Dave Arlander	Rev. Jean Boese
Mr. and Mrs. Richard Armstrong	Mr. and Mrs. Donald Bourquin
Mr. Gary V. Austin	Mr. and Mrs. Juan Bowen
AutoShinz Auto Detailing	Mr. and Mrs. Fran Bradley
Ms. Dolores Badger	Mr. and Mrs. James Brandt
Mr. and Mrs. John Bahnemann II	Bremer Bank
Ms. LaVonne Baier	Ms. Beverly Brenno
Mr. and Mrs. Edward L. Bailey	Ms. Jean Briggs
Mrs. Rita K. Balm	Ms. Ruth O. Brooks
Mr. and Mrs. Joshua Bargfrede	Mr. and Mrs. Terrance Brown
Mr. and Mrs. Stanley Bargfrede	Dr. and Mrs. Helmut Buettner
Ms. Darlene Barth	Bullpen Wealth Advisors, LLC
Mr. and Mrs. Kenneth L. Bauman	Mr. Tim Bungum
Mr. and Mrs. Darold Baumgard	Mr. Keith Burmeister
BB's Pizza	Mr. and Mrs. Ron J. Bymers
Mr. and Mrs. Raymond G. Beard	Mr. John Byrne
Beckley's Inc.	Mses. Jane and Mary Elizabeth
Mr. Ryan Beduhn	Campion
Ms. Theresa Benda	Mr. and Mrs. Sean and Jean
Benevity Community Fund	Caples
Mr. Adam Benike	Mrs. Jean Carlson
Ms. Lucille Benson	Mr. and Mrs. Mark Carney
Mr. and Mrs. Stuart Benson	Mr. Chad Carpenter
Mr. and Mrs. Gerald P. Bentz	Mr. and Mrs. David Carr

Mr. and Mrs. Ted and Dianne
Chafoulas
Christ Lutheran Church
Christ United Methodist Church
Mrs. Eleanor Christeson
Mr. and Mrs. Steven
Christopherson
CliftonLarsonAllen LLP
CliftonLarsonAllen Wealth
Advisors
Mr. and Mrs. Robert Coe
Ms. Mary Conger
Mr. and Mrs. Paul Connelly
Mr. and Mrs. James Conway
Mr. and Mrs. James and Sue
Crawley
Davies Printing Company
Mr. and Mrs. Jon Davis
Mr. Scott E. Davis
Ms. Shelley DeBernardi
Mr. and Mrs. Leslie DeRaad, Jr.
Mrs. Rebecca DeRoy
Dickman Properties
Mr. and Mrs. Perry and Dorene
Diede
Mr. and Mrs. Bernhard W. Dilley
Mr. and Mrs. Karl Dirksen
D-Nails
Mr. and Mrs. Dan R. Dokken
Mr. and Mrs. Allen Dollerschell
Mrs. Betty Jo Dorschner
Mr. Gary Dorschner
Ms. Linda Dorschner
Ms. Valerie Dorschner
Dunlap & Seeger, P.A.
Dunn Brothers
Ms. Rachel Dunn
Mr. and Mrs. Harold Dvorak
Mr. Leon Eckhart
Ms. Patti Eckhart
Mrs. Burnell Egglar

Mr. and Mrs. Robert and Julie
Edstrom
Ms. Lauren Elias
Mr. and Mrs. David H. Ellefson
Mr. Scott Ellefson
Mr. Todd Ellefson
Mr. and Mrs. Dave Ellingson
Mr. and Mrs. Gary P. Ellis
Mr. Jeff Engebose
Mr. and Mrs. Kirk Engholt
Ms. Dee Erbe
Mr. and Mrs. Roy Erickson
Mr. Les Ernster
Evans Scholars Foundation
Ms. Joann Faulconer
Mr. and Mrs. Leo M. Fausch
FEF Settlement Fund
Mr. and Mrs. Robert W. Felegy
Dr. and Mrs. Richard Finlayson
Mr. and Mrs. Charles Finn
Ms. Karen A Finn
Ms. Carol Fitzgerald
Mr. and Mrs. Howard E. Flen
Mr. and Mrs. Steven R. Flynn
Mr. and Mrs. David and Carol
Foley
Lois Fortner
Mr. Kirk Franck
Mr. and Mrs. Eugene Frank
Ms. Amy Franke
Mr. and Mrs. Arnold Fredriksen
Mr. and Mrs. Tom and Beth
Frischmann
Mr. and Mrs. Randall J. Fritz
Mr. and Mrs. Roy Frusti
Ms. Jonè Gallicchio
Garten Marktplatz Farms
Mr. Mark Gelle
Ms. Catherine Genero
Mr. Peter Genero
Ms. Joyce Gibbs

Gilbertson Feed and Grain
Ms. Maridell M. Gilreath
Dr. and Mrs. John J. Gisvold
Giving Assistant
Mr. and Mrs. Jon R. Glarner
Ms. Violet L. Glasby
Mr. Jeff R. Glasrud
Gloria Dei Church - Anna Circle
Gloria Dei Lutheran Church
Gloria Dei Lutheran Church -
Esther Circle
Mrs. Kathryn Godsill
Goodshop
Goodyear Auto Service Center
Mr. and Mrs. Jeffrey Graham
Ms. Barbara Grandbois
Mr. and Mrs. Scott Grandbois
Grandma's Kitchen
Mr. and Mrs. Ronald Greseth
Mr. and Mrs. James and Julie
Grobe
Mr. and Mrs. Paul Groehler
Mr. and Mrs. Dennis Groteboer
Mr. and Mrs. Steffany and Gregg
Guidinger
Ms. Nancy Hackenmiller
Mrs. Wanda M. Hagquist
Mr. Brian Hale
Half Barrel
Ms. Diane Hammel
Ms. Elizabeth Hanson
Mr. and Mrs. Dale Harberts
Mr. and Mrs. Warren and Brenda
Harmon
Mr. Robert Hartkopf
Ms. Christine Harty
Ms. Mary Elizabeth Harty
Hat Make
Mr. and Mrs. Leo Haubenschild
Mr. Mike Haugen
Mr. Philip Haukom

Ms. Verna Heaser
Mr. and Mrs. Bryce Heinemann
Mr. and Mrs. Jeff and Betty Heins
Ms. Mary Jane Heitman
Mr. Maynard Heitner
Mr. Gerald Helder
Ms. Missy Helder
Mr. and Mrs. Glen P. Hemann
Mr. and Mrs. Otto Hemmah
Mrs. Connie Henderson
Mr. and Mrs. Sylvan Hengesteg
Mr. and Mrs. Joseph S. Hensel
Mr. and Mrs. Robert Herje
Mr. Michael Herman
Mr. and Mrs. Lou Hermansen
Mr. and Mrs. Dana Hetland
Hiller's Flooring America
Mr. and Mrs. Hersch Hoaglan
Mr. and Mrs. Al Hodge
Mrs. Janet Hofschulte
Dr. and Mrs. George Hohberger
Ms. Susan Holden
Pastor and Mrs. Glen Holland
Ms. Julie Holland
Mr. and Mrs. Mike Holmes
Mr. and Mrs. Randall A. Holtan
Home Federal Savings Bank
Home on 8th Church Offerings
Home on 8th Employees
Ms. Lucy Hong
Mr. and Mrs. William Horlitz
Pastor and Mrs. Lester Horntvedt
Mr. and Mrs. E. L. Horsman
Hosanna Lutheran Church
Hubbell House
Ms. Diane Huseth
Ms. Mary Hutchings
IBM - Matching Funds
Ms. Elizabeth Ihrke
Investco
Ms. Pam Jackels

Ms. Phyllis M. Jacobs
 Mr. and Mrs. Mary and Thomas
 Jean
 Ms. Colleen Johnson
 Mr. Kerk Johnson
 Mr. and Mrs. Stan Johnson
 Mr. and Mrs. Terrence and Joann
 Johnson
 Ms. Catherine Jones
 Ms. Kathryn Jones
 Just Rite Foods
 Ms. Donna Kania-Lachance
 Mr. and Mrs. Kenneth J. Kappauf
 Mr and Mrs Gary and Barb Karau
 Keith Dickman 211 Account
 Mr. and Mrs. James Kelly
 Ms. Bonnie King
 Mr. and Mrs. Dann Kitzman
 Mr and Mrs. Paul and Sue Klipsic
 Mr. and Mrs. Steve Kloempken
 Knutson Plumbing, Inc.

Mrs. Angela Lee
 Mr. Robert S. Lee
 Ms. Kirsten Lemke
 Mr. and Mrs. Tom Lemke
 Mr. and Mrs. Michael R. Lenz
 Dr. Vivita K. Leonard
 Ms. Adrian LeQue
 Mr. and Mrs. David R. Linbo
 Local Independent Charities of
 America
 Loffler Companies
 Mr. and Mrs. LaVane L. Lovelace
 Mrs. Helen N. Lovgren
 Mr. Erik Lundquist
 Lutheran Home of the Cannon
 Valley
 M. Dickman Properties
 Mr. and Mrs. Dan Macintosh
 Macken Funeral Home
 Mr. and Mrs. Robert Maegerlein
 Mr. and Mrs. John Mahn

If we have inadvertently omitted your name, or spelled it incorrectly, please
 accept our apology and let us know so we can correct it for the future.

Sue & Paul Knutson
 Mr. and Mrs. Peter Koontz
 Mrs. Myrna R. Kroening
 Mr. and Mrs. Rose and Craig
 Kroening
 Ms. Shelia Kruegel-Johnson
 Tonia Kruger
 Mr. and Mrs. John Krumpelmann
 Mr. and Mrs. Ralph Kylo
 Ms. Kathy Labat
 Ms. Neva Ladin-Fuchs
 Ms. Mary J. Laffrenzen
 Ms. Elizabeth Lange
 Dr. and Mrs. Andre Lapeyre III
 Mr. Jarvis Larson
 Lasker's Jewelers
 Ms. Kathy LeClaire

Mr. and Mrs. Joseph Mahn
 Ms. Susan D. Mahn
 Mr. and Mrs. Daniel W. Malloy
 Martha Circle of Our Savior's
 Lutheran Church
 Master Jewelers
 Mrs. Elva McFarlin
 Dr. and Mrs. Thomas McGuffin
 II
 McKesson Medical-Surgical
 Mr. and Mrs. William Meinhardt
 Mr. and Mrs. Timothy R. Melin
 Merchants Bank
 Meshbesh & Spence LTD
 Metafile Information Systems
 Ms. Barbara J. Metcalf
 Mr. and Mrs. Terry Meyers

Mr. and Mrs. Duane Miedtke
 Ms. Nona A. Mihm
 Mr. and Mrs. Brandon Miller
 Mr. Jim Miller
 Mr. and Mrs. John and Rosalind
 Moeller
 Ms. Barbara Molde
 Ms. Paula Molinaro
 Mr. and Dr. Scott and Wendy
 Moon
 Ms. Sandy Moser
 Multiple Financial Services, Inc.
 Mr. and Mrs. Royal Murphy
 Mr. and Mrs. Ron and Penny
 Murray
 Mr. and Mrs. Donald and Gloria
 Narveson
 Mr. Stuart Natvig
 Mr. and Mrs. Irvin L. Nehring
 Mr. and Mrs. Bradd Nelson
 Mr. and Mrs. Brian Nelson
 Mr. and Mrs. Richard Nelson
 Ms. Renee Nesnidal
 Network For Good
 Mr. and Mrs. James Nielsen
 Ms. Beth M. Nienow
 Ms. Diane Nolan
 Mr. and Mrs. Clyde Norell
 Mr. and Mrs. Paul and Deborah
 Norrie
 North Central Bus Sales
 Mr. and Mrs. Wayne and Jeannie
 North
 Mr. and Mrs. Peter Oetliker
 Ms. Alice O'Groske
 Mr. David A Ohm
 Mr. and Mrs. Jon Olson
 Mr. and Mrs. Luther J. Olson
 Mr. and Mrs. Thomas R. Olson
 On-Site Computer, Inc.
 Our Savior's Lutheran Church

Mr. and Mrs. Maynard Pankow
 Patterson Dahlberg Injury
 Lawyers
 Mr. and Mrs. Kirk Payne
 Ms. Laurie Penning
 Pension Boards - United Church
 of Christ
 Mr. and Mrs. Jerome A. Perry
 Mr. and Mrs. Joseph Pesch
 Mr. and Mrs. Martin Peterson
 Mr. and Mrs. Merle J. Peterson
 Mr. Paul Peterson
 Mr. Wayne Pike
 Ms. Helen Pile
 Mr. Michael Plute
 Mr. and Mrs. Mark R. Polzin
 Mr. and Mrs. Marc Pream
 Ms. Kathleen Priem
 Mrs. Suzanne Pries
 Ms. Kari Prigge
 Mr. and Mrs. Walter Prigge
 PWA
 Mr. and Mrs. Robert and Jane
 Quaintance
 Mrs. Betty L. Qualey
 Ms. Julie A. Quast
 Mr. and Mrs. Jim Randall
 Mr. Kenneth A. Randall
 Mr. and Mrs. Michael Randall
 Ms. Norma Randby
 Mr. and Mrs. Richard Rathbun
 Recover Health Services, LLC
 Mr. and Mrs. Kenneth Reding
 David and Jeanne Thoreson
 Reichert
 Pastor and Mrs. Fred Rengstorf
 Restovich Braun & Associates
 Mr. and Mrs. Dale Richter
 Ms. Lois Rink
 Ms. Char Robinet
 Rochester Civic Theatre

Rochester Lions Club
 Mr. and Mrs. Wayne Rogelstad
 Mrs. Arlene Rohde
 Mr. and Mrs. Bruce Rohde
 Mr. and Mrs. Marvin G. Rose
 Ms. Mary Lee Rose
 Ms. Marcy Rose-Moehnke
 Mr. and Mrs. Tony Rossilli
 Ms. Lynn Rundquist
 Mrs. Arva J. Sackett
 Samaritan Bethany Auxiliary
 Samaritan Bethany - Memorials
 Mr. and Mrs. Danny Sandberg
 Mr. and Mrs. Richard R. Sanders
 Ms. Paula Santrach
 Ms. Mary Sao
 Rev. and Mrs. Roy Satre
 Mr. and Mrs. Andrew Saunders
 Mr. and Mrs. Terrance Schaefer
 Mr. and Mrs. W. J. Schliem
 Mr. and Mrs. Mark Schmidt
 Mr. and Mrs. Terry Seeger
 Ms. Linnea Seiver
 Mr. and Mrs. Richard and
 Katherine Senst
 Mr. and Mrs. Wayne Servais
 Ms. Barbara Seydel
 Mr. and Mrs. A.B. Shelstad
 Mrs. Irene Sheppard
 Ms. Margaret Sheppard
 Mrs. Mary Sheridan
 Shorewood Senior Campus
 Mr. and Mrs. Mauno Silpala
 Mr. Sok Sin
 Ms. Patricia Sindt
 Skjenke Bom Friendly Tavern
 Smith Schafer And Associates,
 LTD CPA
 Mr. and Mrs. Kenneth E. Smith
 Mr. Larry Snow
 Mr. and Mrs. Terry Sobotta

Mr. and Mrs. L. D. Solem
 Somerby Golf Club
 Ms. Mary E. Sorum
 Ms. Jacqueline Sourkes
 Mr. Frank Sovich
 St. Croix Hospice
 St. James Coffee House
 Mr. and Mrs. Dean and Julie
 Stenehjem
 Ms. Christine Stephans
 Sterling State Bank
 Mr. Scott Stetzler
 Mr. and Mrs. Richard Stiller
 Ms. Beverly Stoehr
 Ms. Beverly Strain
 Mr. and Mrs. Arnold Strusz
 Mr. and Mrs. Richard Sturgis
 Mr. Mike Suk
 Ms. Veronica Suk
 Mrs. Marcy Sutton
 Mr. and Mrs. Philip and Juliann
 Swanson
 Swenke IMS Contracting LLC
 Mr. and Mrs. Glenn and Pat
 Tabor
 Mr. Clyde E. Taylor
 Mr. and Mrs. Edward and Carol
 Tebbenhoff
 Mr. and Mrs. Paul Teig
 Ms. Genet Tessema
 Textile Care Services - Rochester
 Mr. and Mrs. Steven D. Thalacker
 Mr. and Mrs. Don Thayer
 The Hexum Companies
 Mr. Mark Therneau
 Mr. and Mrs. Dale Thimjon
 Mr. and Mrs. Mark Thofern
 Ms. Jeanne Thoreson
 Mr. and Mrs. Theodore Thorson
 Mr. and Mrs. Gary Threinen
 Thrivent Choice Program

Thrivent Financial - Tim Valen
Mrs. Agnes Tiede
Mr. and Mrs. Mark Tiede
Ms. Helen Tietz
Mr. and Mrs. Andy Tloughan
Toppers Pizza Rochester
Mr. and Mrs. Fred R. Trachsel
Mrs. Sandra A. Tschida
Mr. Ben Turnquist
United Way of Olmsted County
US Foods
Mr. and Mrs. Tim Valen
Ms. Renee S. Van Vleet
Mr. and Mrs. J. R. Vanderpol
Mr. and Mrs. Darrel Vanderzee
Ms. Virginia Vermeersch
Ms. Rebecca Vicker
Mr. Layne Vinje
Mr. and Mrs. Tom & Suzanne
Von Bockern
Pastor and Mrs. Norman W. Wahl
Dr. and Mrs. Adolf H. Walser
Ms. Sandra Wavrin

Ms. Diane Webber
Weber & Judd Pharmacies
Mr. and Mrs. Gerald Wehrs
Mr. and Mrs. C. J. Weisbrod
Wells Fargo Bank
Wells Fargo Trust Dept.
Western Golf Association
Mr. Roger Westra
Ms. Marilyn White
Mr. and Mrs. James A. Wignes
Mr. and Mrs. Michael Willard
Mr. and Mrs. Clinton Wilson
Dr. and Mrs. John C. Wiltsie
Winona Heating & Ventilating
Mr. Thomas Wodele
Mr. Howard L. Wood
Wright-Bergland Foundation
Ye Olde Butcher Shoppe
Ms. Kimberley Zeznock
Ziegler CAT, Inc.
Mr. Mark Zoril
Zumbro Lutheran Church
Zumbro Lutheran WELCA

If we have inadvertently omitted your name, or spelled it incorrectly, please accept our apology and let us know so we can correct it for the future.

THANK YOU DONORS!

The Residents benefit from your generosity!



Thank you to our sponsoring churches for assisting Samaritan Bethany throughout the past 96 years. Your financial support and your dedicated volunteers, who give their time by being our church assistants, work and participate in fundraising activities, are Auxiliary members, and help with the many activities held for the residents, is greatly appreciated.

Our Sponsoring Churches:

Bethel Lutheran Church, Rochester
Christ Lutheran Church, Byron
Gloria Dei Lutheran Church, Rochester
Hosanna Lutheran Church, Rochester
Our Savior's Lutheran Church, Rochester
Peace United Church of Christ, Rochester
Zumbro Lutheran Church, Rochester



A Senior Care Community



SAMARITAN BETHANY and
SAMARITAN BETHANY FOUNDATION

Combined Financial Position for Corporate and
Foundation as of Fiscal Year-End September 30, 2017

Current Assets:

Cash and Cash Equivalents	\$ 2,083,648
Account Receivable	1,806,797
Other Current Assets	<u>472,285</u>
Total Current Assets	\$ 4,362,730

Assets Whose Use is Limited	\$ 2,293,960
Investments	2,782,162
Property and Equipment (Net)	<u>28,495,772</u>

Total Assets	<u><u>\$ 37,929,624</u></u>
---------------------	------------------------------------

Current Liabilities:

Account Payable	\$ 185,290
Other Accruals	682,572
Property Tax	169,409
Interest Payable	147,531
Current Portion of Debt	<u>557,193</u>
Total Current Liabilities	\$ 1,741,995

Other Liabilities	\$ 164,501
Long Term Debt	34,611,356
Net Assets	<u>1,411,772</u>

Total Liabilities and Net Assets	<u><u>\$ 37,929,624</u></u>
-----------------------------------------	------------------------------------



Samaritan Bethany, Inc.

Board of Directors 2017

Jane Quaintance, President

Steve Kloempken, Vice President

Melissa Saunders, Treasurer

Joan Rose, Secretary

Terry Bird

Scott Davis

Laurie DeYoung

Rae Dunn

Lou Hermansen

Bonnie Lenz

Bill Meinhardt

Peter Oetliker

Steve Thalacker

Jeanne Thoreson

Samaritan Bethany Foundation

Board of Directors 2017

Joshua Bargfrede, President

Julie Edstrom, Vice President

Steve Flynn, Treasurer/Secretary

Allen Dollerschell

Scott Moon

Paul Peterson

Ken Randall

Greg Schliesman

Ben Turnquist

Tim Valen

The Franciscan Benediction & Prayer of St. Francis

May God bless you with discomfort at easy answers, half-truths, and superficial relationships, so that you may live deep within your heart.

May God bless you with anger at injustice, oppression, and exploitation of people, so that you may work for justice, freedom and peace.

May God bless you with tears to shed for those who suffer from pain, rejection, starvation, and war, so that you may reach out your hand to comfort them and to turn their pain into joy.

May God bless you with enough foolishness to believe that you can make a difference in this world, so that you can do what others claim cannot be done.

And the Blessing of God, who Creates, Redeems and Sanctifies, be upon you and all you love and pray for this day, and forever more.

Amen.

The Samaritan Bethany Foundation
101 – 7th St. NW
Rochester, MN 55901

Address Correction Requested



www.samaritanbethany.com
507-289-5042