



Samaritan Bethany

A Senior Care Community

2016 Annual Report



Samaritan Bethany
and
Samaritan Bethany Foundation

ABOUT SAMARITAN BETHANY

OUR VISION:

A caring home where each life has meaning and purpose

OUR MISSION:

Providing compassionate individual-directed care that enhances and strengthens the greater community

OUR CORE VALUES

- *Spirituality*
We recognize, respect and nurture the spiritual beliefs of each individual.
- *Respect and Dignity*
Each individual is treated with courtesy, sensitivity, and genuine care for their deserved personal worth.
- *Holistic*
Services are provided with consideration given to every aspect of the individual's well-being: physical, mental, emotional, spiritual, environmental and social.
- *Continuous Improvement*
We consistently pursue excellence in all areas of service.
- *Education*
We continuously invest in the staff's knowledge and improvement of skills.
- *Fiscal Responsibility*
We conduct our business in a manner that allows us to remain financially viable.

Samaritan Bethany Inc. & Samaritan Bethany Foundation
101 7th St. NW
Rochester, MN 55901
507-289-5042; www.samaritanbethany.com

**Samaritan Bethany, Inc.
Board of Directors 2016**

Melissa Saunders, President
Jane Quaintance, Vice President/Treasurer
Joan Rose, Secretary
Scott Davis
Rae Dunn
Lou Hermansen
Steve Kloempken
Kathy Labat
Tom Lemke
Bonnie Lenz
Bill Meinhardt
Peter Oetliker
Steve Thalacker
Jeanne Thoreson

**Samaritan Bethany Foundation
Board of Directors 2016**

Joshua Bargfrede, President
Julie Edstrom, Vice President
Steve Flynn, Treasurer/Secretary
Allen Dollerschell
Paul Peterson
Ken Randall
Ben Turnquist

Thank you Lord for all you have given us, and that all things are under your guidance and the cares of the days ahead are safely in your hands.

Help us to continue to do our mission here at Samaritan Bethany. Bless us with wisdom and discernment, enabling us to deal with challenges that may come through the year. And we thank you for your continued presence, strengthening us in our faith leading us to trust you in all things.

In Jesus name we pray, AMEN!

Mission Leader/CEO
Sue Knutson

Corporate Board President
Melissa Saunders

“We are Family”... remember that 1979 song by Sister Sledge? **At Samaritan Bethany we truly are Family.** Every day we are showered with amazing residents to care for, wonderful staff members, caring dedicated family members, church partners and volunteers! It warms my heart to know that Samaritan Bethany is an incredible family of people!

At Samaritan Bethany, we have the pleasure to count so many different people as part of our family. Resident families open their hearts to us – so we can care for those who are so very dear to them. They place their loved one in the hands of “strangers”, and quickly we become family. It’s an honor we do not take lightly. Everything we do has the resident as the center of our thought process and decision making.

We are reminded that often our staff members become family to each other. These work families help us cope with events in our families outside of work. We rely on each other for support, guidance and most important – a friendly hug. We learn to care about those who work alongside us, as we may spend more time with them than our actual families.

The partnership with our Church Families is un-paralleled. They are such unselfish people who support us with their time and their funding. We hope they feel as good about us as we feel about them.

The bonds that are formed here are remarkable, and at many different levels. Family is such a powerful word – sometimes taken lightly – but at Samaritan Bethany, **it is the core of what we do.** Family defines why we do what we do. We may not be related by blood by we are related by the circumstances that brought us together; by our mission - and this made us **FAMILY.**



**Samaritan Bethany
is FAMILY!**

Community Leader

Kyla Berg

Resilient is the best word to describe last year. As I was sitting in an office with co-workers, one of them described long-term care and those providing care at Samaritan Bethany, as resilient. It took me a few days to truly understand the meaning behind that statement. Long-term care is full of rewards and challenges. It is no secret that staffing in health care across the US, Minnesota and especially SE Minnesota has been challenging. Staffing was a topic of most discussions in 2016. Long-term care is also a highly regulated industry. Year after year regulations are changing and increasing. Last year was no different. At Samaritan Bethany we use those challenges and ever changing regulations to grow and make a difference in the lives of those we serve.

One of our top priorities in 2016 was staffing. With the changing demographics and the growth in senior housing we knew staffing needed attention. We hosted job fairs, attended job fairs and changed our recruiting strategy. Danielle, our Administrator Intern, began a project focusing on restructuring our staff orientation for Caregivers. Human Resources expanded the geographic area for recruiting efforts and looked at possibilities to allow students of all ages to experience long-term care. Another top priority was ensuring that we were on the road to compliance with new state and federal regulations imposed in 2016. Last year was filled with new regulations from a revised Bill of Rights to a requirement for an expanded Emergency Preparedness Plan.

As I reflected on our priorities in 2016, I began to understand the statement that co-worker made that day in the office. We face the staffing challenges head on, we adhere to the changing regulations as needed and we do all of this while ensuring that we provide the highest quality of care to those we serve. All of us at Samaritan Bethany are truly resilient.

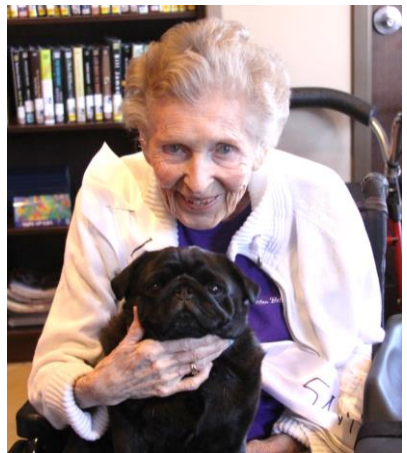

Community Housing Leader: Arbor Terrace

Emily Akkerman

2016 was a good year for Arbor Terrace. We had many changes as always, but were able to come through them all to have a great year for residents and staff. We had our first survey under the newer



Comprehensive license over the summer. After a lot of hard work by all staff it is wonderful to say we did well on our survey and are in compliance with the license!

We continued with our big event of the summer, and had our 2nd Annual Parking Lot party. We used a big tent this year and it was a huge success. The weather was warm, but there was still dancing, grilling, good food, and a lot of laughs were had by all involved. We continue to look for new and exciting ways to celebrate both the big event days, and little ones at Arbor Terrace. I know we had more parties last year than we had in the previous 2 years. The residents and families really appreciate the chance to celebrate with family and staff enjoy getting to meet so many loved ones who attend these events.

We continued to struggle with filling our nursing positions and decided to try having a Licensed Practical Nurse (LPN) on-call to help with openings. It has worked out well and I am glad to announce that we have filled our nursing positions, in addition to having an on-call LPN. There were a lot changes in 2016 but the one thing we never change and never quit doing, is working hard for our residents; this makes all the difference. I am continually proud of the employees at Arbor Terrace, and their commitment to the residents, each other and Samaritan Bethany. We are blessed to be surrounded by such caring people and look forward to more fun and great care in 2017.

Chaplaincy

Pastor Glen Holland

The spiritual care of our residents covers a broad spectrum. It includes relationships, religious preferences, health and wholeness. We have a diverse community, just within Christian expressions. Even each denominational affiliation presents diversity. As Chaplain, I am aware of this diversity and strive to offer meaning and purpose for the lives of our elders, even those outside the Christian heritage.

When I applied for this position a year ago I shared a documentary I had seen on happiness. In it, a man in his 80's, who was bed-ridden with cancer, claimed that the happiest day of his life was the day before he died. I said I wanted to be part of that. And I have.

I've had the best Bible Studies I've ever had, here, at Samaritan Bethany. The people here are open to fresh winds of the Spirit. I'm happy to be part of their meaning-making process. It fills my soul with joy. I hope they are receiving as much blessing from me as I have from them. After all, isn't that the *Abrahamic Blessing*; *blessed to be a blessing*?

At my installation service, I quoted Bill Moyers, saying, "The older you get...you keep revising what you know. And that's why living to an old age, if you're lucky enough to have your health, is a wonderful, internal and perpetual university." Then, I said, "Welcome to Samaritan Bethany University." It truly has been a blessing to be the Pastor and Chaplain at Samaritan Bethany. I look forward to a long and rich ministry here. I invite you to share this journey. It's a blessing.

Teach us to number our days, that we may apply our hearts to wisdom. – Psalm 90:12



Volunteers

Ronnie Robertson

We are very fortunate to have a wonderful group of Volunteers here at Samaritan Bethany. Between needs and activities such as Medical Escorts, Bingo, Happy Hour, Manicures, One-On-One Visits, Church, Crafts and Gathering for Large Group Activities our **Volunteers have given over 4,200 hours in 2016!** They develop a special relationship with the residents and you can see that on their faces when they see a familiar, friendly smile.

Our Auxiliary is amazing. They run the Gift Shop with profits from the shop going to the residents at Samaritan Bethany. Each year they have a Christmas Sale, Spring and Winter Bake Sale, and a Purse, Scarf and Jewelry Sale, with all profits going back to the residents. The Auxiliary also has a pie and ice cream social for staff and residents. They have purchased many items for the residents such as wheelchairs, lifts, televisions for the Neighborhoods, scales and ceiling lifts.

May 3rd our Volunteer Recognition Banquet is being held at Peace United Church of Christ in which we say Thank You to our amazing Volunteers. Our theme this year is Volunteers are our everyday angels.



Volunteer Recognition Dinner – Thanks Volunteers!

Samaritan Bethany Foundation Dean Stenehjem

Our donors at Samaritan Bethany are precious – they make things happen!

Because of our amazing donors, the residents at Samaritan are receiving the compassionate care they deserve and have come to expect. And for that we can't thank you enough!

With all the funds raised from our donors, we were able to fund internal grants of \$45,208 to various resident-centered programs, activities and equipment needs, in addition to the special appeals for the lifts and bus.

Some of our accomplishments this past year: Our 10th **Annual Golf Classic raised \$18,484** for the new bus; **General Donations reached \$14,048**; we received **Grants of \$4,515** for the bus **and \$10,000** for ceiling lifts; Donations to **Resident Activities raised \$5,888**; Donations for **Ceiling Lifts of \$21,549**; and our **New Bus Fund totaled over \$100,000** from 269 donors! We also had a Positive Net Market Adjustment of \$40,300.

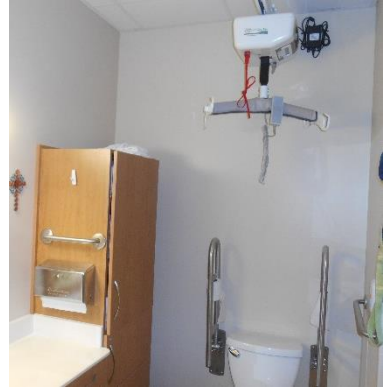

One of 4 new ceiling lifts!

The **biggest positive** was the **overwhelming response** to our **appeal for a new bus**. This project really resonated with donors as a project they could understand and appreciate. After the campaign was finalized **we realized over \$100,000 from 585 contributions, by 269 different donors**. A very



successful campaign to be sure! We had enough to purchase the bus, and have enough left over for a good-size maintenance fund to keep it, and the old bus, running for several years!

Making the act of giving easy and quick is a goal of ours. Be sure to **check out our secure website donation button** on Samaritan Bethany’s web page. There are **no finance charges to us**, or you, when you use this donation button on our website. Consider scheduling regular monthly donations using this option.



It is also heartwarming to be the recipient of the **many memorials** given in memory, and honor, of those who have called Samaritan Bethany their home. **We feel honored** to have been able to care for those individuals who made their last home here at Samaritan Bethany, and **are humbled** by the gifts their loved ones have given in recognition of that care.

As we move forward, the plan is to focus more energy on Planned Giving. **Consider naming the Foundation as the recipient of a portion of your assets through your will,**

insurance policy, trust, or other means. If you have already made plans, we’d like to know that too.

Thank you all for your many and generous contributions!

Our donors are the greatest. We couldn’t do it without you!

Join us on June 19 for our Golf Classic at Somerby Golf club

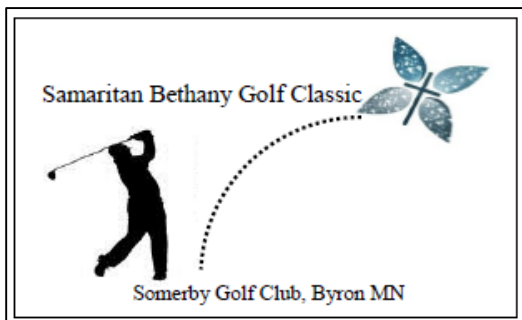



**SAMARITAN BETHANY and
SAMARITAN BETHANY
FOUNDATION**

Combined Financial Position for Corporate and
Foundation as of Fiscal Year-End September 30, 2016

Current Assets:

Cash and Cash Equivalents	\$	1,750,554
Account Receivable	\$	1,560,343
Other Current Assets	\$	<u>1,294,234</u>
Total Current Assets	\$	4,605,131

Assets Whose Use is Limited	\$	2,873,956
Investments	\$	2,646,361
Property and Equipment (Net)	\$	29,610,379
Other Assets	\$	<u>740,340</u>

Total Assets **\$ 40,476,167**

Current Liabilities:

Account Payable	\$	147,438
Other Accruals	\$	645,052
Health Claims/Property Tax	\$	157,635
Interest Payable	\$	734,732
Current Portion of Debt	\$	<u>559,367</u>
Total Current Liabilities	\$	2,244,224

Other Liabilities	\$	162,692
Long Term Debt	\$	31,511,165
Net Assets	\$	<u>6,558,086</u>

Total Liabilities and Net Assets **\$ 40,476,167**



2016 DONORS & CONTRIBUTORS

Mrs. Marion Aaker
Mr. Davis Aakre
Ms. Zebyderu Abay
Accord Electric, Inc.
Mr. Bruce Adams
Ms. Emily Akkerman
Ms. Doris Allen
Ames Construction, Inc.
Mrs. Lenora Anderson
Mr. and Mrs. Rodney
Anderson
Anonymous
Apollo Wine & Spirits
Applebee's
Arby's
Mr. Gary Austin
Ms. Dolores Badger
Ms. LaVonne Baier
Mr. and Mrs. Edward Bailey
Mrs. Rita Balm
Mr. and Mrs. Charles Balster
Mr. and Mrs. Joshua Bargfrede
Mr. and Mrs. Stanley Bargfrede
Ms. Franzel Bartels
Ms. Darlene Barth
Pastor and Mrs. Paul Bauch
BB'S Pizza
Mr. and Mrs. Raymond Beard
Beckley's, Inc.
Mr. and Mrs. Gerald Beckman
Mr. Richard Bedney
Mr. Ryan Beduhn
Alvin E. Benike, Inc.
Ms. Lorelee Benz
Mr. and Mrs. Gary Berg
Ms. Kyla Berg
Mr. and Mrs. Steve Berland
Mr. and Mrs. Robert Berlute
Mr. Stefan Bernardi
Bethel Lutheran Church
Mr. Jeff Betts
Mr. and Mrs. Kermitt Bitz
Ms. Joyce Bjerke



Mr. and Mrs. Bruce Blumentritt
Mr. and Mrs. Joseph Bockhold
Mr. and Mrs. Juan Bowen
Boy Scouts of Gamehaven
Boy Scouts, Gamehaven Council
Ms. Betty Boysen
Mr. and Mrs. Francis A. Bradley
Buffalo Wild Wings
Bullpen Wealth Advisors, Inc.
Mr. and Mrs. Ron Bymers
C.O. Brown Agency/Benefits
Cardinal of MN
Mr. and Mrs. David Carr
Chipotle Mexican Grill
Christ Lutheran Church, Byron
Mr. Jon Christenson
Mr. and Mrs. Steven
Christopherson
CityView Neighborhoods 2-4
Mr. and Mrs. Gary Clark
CliftonLarsonAllen LLP
CliftonLarsonAllen Wealth
Advisors

If we have inadvertently omitted your name, or spelled it incorrectly, please accept our apology and let us know so we can correct it for the future.

Mr. and Mrs. Paul Connelly
Mr. and Mrs. James Conway
Mr. and Mrs. James Crawley
Culvers
Mr. and Mrs. Bruce Dahlen
Mr. Charles Davis, Sr.
Mr. Justin Davis
Mr. Scott E. Davis
Ms. Shelley DeBernardi
Mr. and Mrs. Wayne DePoppe
Mr. and Mrs. Leslie DeRaad, Jr.
Mrs. Rebecca DeRoy
Mr. Jim Deutsch
Ms. Pam Deutsch
Dickman Properties
Mr. and Mrs. Bernhard Dilley
Mr. and Mrs. Allen Dollerschell
Mr. Gary Doss
Dunlap & Seegar, P.A.
Dunn Brothers
Ms. Kathy Duryea
Eastwood Golf/Jeff Gorman
Mr. and Mrs. Robert Edstrom
Mr. and Mrs. Phil Edwards
Mrs. Burnell Egger
Mr. and Mrs. Eischen
Ms. Helen Eisenman
Mr. and Mrs. David Ellefson
Mr. Todd Ellefson
Mr. and Mrs. Gary Ellis

Ms. Dee Erbe
Ms. Alice Erickson
H. M. Erickson
Mr. and Mrs. Les Ernster
Evaptech, Inc
Ms. Beth Evenson
Faith United Methodist Church
Dr. and Mrs. Richard Finlayson
Ms. Carol Fitzgerald
Mr. and Mrs. Steven Flynn
Mr. and Mrs. Michael Fogarty Jr
Mr. and Mrs. Douglas Fox
Mr. Steven Friederich
Mr. and Mrs. James Frigaard
Mr. and Mrs. Randall Fritz
Garten Marketplatz Farms
Ms. Nancy J. Gilliland
Ms. Violet L. Glasby
Gloria Dei Lutheran Church
Gloria Dei Lutheran Church -
Esther Circle
Gloria Dei Lutheran Church
Naomi Circle
Mrs. Kathryn Godsill
Good Samaritan AA Group
Goodshop
Goodyear Auto Service Center
Grandma's Kitchen
Great Harvest Bread Company
Mr. and Mrs. Ronald Greseth





Ms. Bev Gronvold
 Mr. and Mrs. Lorne Grosso
 Mr. Monte Guenzler
 Mrs. Wanda M. Hagquist
 Mr. and Mrs. Dale Harberts
 Mr. Robert Hartkopf
 Mr. and Mrs. Leo Haubenschild
 Mr. Philip Haukom
 Mr. and Mrs. Arlen Heathman
 Ms. Missy Helder
 Mr. and Mrs. Merton Helgeson
 Ms. Rebecca R. Henderson
 Mr. and Mrs. Joseph Hensel
 Dr. and Mrs. Norman Hepper
 Mr. Michael Herman
 Mr. and Mrs. Lou Hermansen
 Mrs. Mary Herring
 Mr. and Mrs. James Hesse
 Mr. and Mrs. Richard Hexum
 Mrs. Janet Hofschulte
 Mr. and Mrs. Brian Holcomb
 Pastor and Mrs. Glen Holland
 Home on 8th Church Offerings
 Home on 8th Employees

Mr. and Mrs. William Horlitz
 Pastor and Mrs. Lester
 Horntvedt
 Mr. and Mrs. Chuck Horvath
 Hosanna Lutheran Church
 Hubbell House
 Huber Eyecare
 Mr. Ty Huber
 Ms. Phyllis Jacobs
 Mr. and Mrs. Earl Johnson
 Mrs. Peggy Johnson
 Ms. Vivien Johnson
 Mr. and Mrs. Ronald Jones
 Just Rite Foods
 K & M Glass
 Mr. Terry Kababik
 Mr. and Mrs. Curt Kalmes
 Mr. and Mrs. Gary Karau
 Ms. Bonnie King
 Mr. and Mrs. Gary Klason
 Ms. Natalie Kline
 Mr. Anthony Klipsic
 Mr. and Mrs. Paul Klipsic
 Mr. and Mrs. Steve Kloempken

If we have inadvertently omitted your name, or spelled it incorrectly, please
 accept our apology and let us know so we can correct it for the future.

Knutson Plumbing, Inc.
Mr. and Mrs. Paul Knutson
Mr. and Mrs. Robert Koebke
Kronos Corporation
Ms. Elizabeth Lange
Dr. and Mrs. Andre Lapeyre III
Mr. and Mrs. James Larsen
Lasker Jewelers
Mr. and Mrs. Tom Lemke
Mr. and Mrs. Michael Lenz
Ms. Adrian LeQue
Mr. and Mrs. I.J. Lewison
Mr. and Mrs. David Linbo
Mr. and Mrs. Peter Lindell
Ms. Janet Lindquist
Ms. Margie Lowrie
Lutheran Home Cannon Valley
Mr. and Mrs. Dan Macintosh
Mr. and Mrs. Daniel Malloy
Mr. and Mrs. Bill Markus
Mr. and Mrs. Craig Martens
Ms. Tamara Martin
Ms. Therese McDonald
McDonald's Restaurants
Mrs. Elva McFarlin
Mrs. Helen McIntire
McKesson Medical-Surgical
Ms. Patricia McMonigle
Mr. and Mrs. Timothy Melin
Merchants Bank

Mr. Dennis Mertz
Meshbesher & Spence LTD
Metafile Information Systems
Mr. and Mrs. Brandon Miller
Mr. and Mrs. James Miller
Mrs. Julene Miller
Mr. and Mrs. Rodney Monson
Ms. Geraldine Mooers
Mr. and Mrs. Daniel Moore Jr.
Morning Pride Lions Club
Ms. Jean Mortenson
Mrs. Bev Morton
Ms. Sandy Moser
Mr. and Mrs. Royal Murphy
Mr. and Mrs. Donald Narveson
Ms. Suzanne Nelson
Ms. Renee Nesnidal
Mr. and Mrs. David Newman
Ms. Beth M. Nienow
Mr. Matt Nigbur
North Central Bus Sales
Nova Group - Terza
Ms. Kristine Ochoa
Mr. and Mrs. Peter Oetliker
Mr. David Ohm
Olmsted Medical Center
Ms. Darlene Olson
Mr. and Mrs. Jerry Olson
Mr. and Mrs. Luther Olson
Mr. and Mrs. Thomas Olson





Mr. and Mrs. Lonny Olson-Williams
 On-Site Computer, Inc.
 Dr. and Mrs. Hal Otteson
 Our Savior's Lutheran Church
 Outback Steakhouse
 Pace Dairy Foods
 Patterson Dahlberg Lawyers
 Ms. Lynn Patterson
 Peace United Church of Christ
 Dr. and Mrs. Walter Pearson
 People's Energy CoOp Trust
 Perkin's Restaurant
 Mr. and Mrs. Merle Peterson
 Mrs. Ruth Peterson
 Ms. Sharon Kay Peterson
 Pharmaceutical Specialties, Inc.
 Ms. Katherine Piderman
 Mr. Ralph Pike
 PWA - Mr. Keith Dickman
 Mr. and Mrs. Robert Quaintance
 Ms. Julie Quast
 Mr. and Mrs. Jim Randall
 Mr. and Mrs. Ken Randall
 Ms. Norma Randby
 Ranfranz & Vine Funeral Homes
 Mr. and Mrs. Richard Rathbun
 Mr. and Mrs. Francis Reardon

Red Wing Tattoo
 Ms. Olivia Reddick
 Pastor and Mrs. Fred Rengstorf
 Restovich Braun & Associates
 Ms. Mary S. Rhode
 Mr. and Mrs. Darryl Rice
 Mr. and Mrs. Dale Richter
 Mr. Gary Riess
 Rochester Civic Theatre
 Mrs. Arlene Rohde
 Mr. and Mrs. Marvin Rose
 Ms. Marcy Rose-Moehne
 Ms. Lynn Rundquist
 Samaritan Bethany Auxiliary
 Samaritan Bethany, Inc.
 Ms. Paula Santrach
 Rev. and Mrs. Roy Satre
 Mr. and Mrs. Andrew Saunders
 Ms. Sandy Scharf
 Rev. and Mrs. Robert Schroeder
 Schumacher Elevator Co.
 Mr. and Mrs. Daniel Schuster
 Schwickert's Tecta America
 Mrs. Linnea Seiver
 Mr. and Mrs. Charles Senst
 Ms. Laura Senst
 Sertoma 700 Club
 Mr. and Mrs. Paul Servick

Mr. and Mrs. Richard Severson
Ms. Barbara Seydel
Ms. Vicky Sheets
Mr. and Mrs. Shelly Shelstad
Mrs. Irene Sheppard
Mrs. Mary Sheridan
Ms. Pamela Shulze
Mr. and Mrs. Darrell Sinclair
Smith Schafer & Associates,
LTD CPA
Mr. Rick Smith
Mr. and Mrs. L. Solem
Ms. Mary E. Sorum
Mr. and Mrs. Luvern Speer
Square Dancers
Mr. and Mrs. William Stailey
State of Minnesota
Ms. Karen Steinman
Ms. Janet Marie Stenberg
Mr. and Mrs. Dean Stenehjem
Sterling State Bank
Mr. and Mrs. Richard Stiller
Ms. Beverly Stoehr
Mr. and Mrs. Clayton Stowe
Ms. Catherine Streiff
Ms. Jane Streiff

Ms. Patti Strom
Ms. Jerine Strommer
Mr. and Mrs. Bruce Struve
Ms. Sylvia A. Swede
Mr. and Mrs. Marlyn Sweet
Mr. and Mrs. Kenneth Syring
Mrs. Elizabeth Talmo
Target Center
Mr. Clyde Taylor
TechSoup
Dr. Christine Terrell
Mr. Dennis Teske
Textile Care Services, Rochester
Mr. and Mrs. Steven Thalacker
The Half Barrell
The Home Depot
The Pension Boards - United
Church of Christ
Mr. Mark Therneau
Ms. Jeanne Thoreson
Mr. and Mrs. Orland Thoreson
Mr. and Mrs. Theodore Thorson
Thrivent Choice Program
Thrivent Financial - Tim Valen
Ms. Julie Timmerman
Toppers Pizza Rochester





Altra Federal Credit Union
 Smith Schafer & Associates
 Ms. Deloris Tweed
 US Foods
 Mr. and Mrs. Tim Valen
 Ms. Renee S. Van Vleet
 Ms. Tina VanHilst
 Mr. and Mrs. David VanKirk
 Mr. Paul Vermeersch
 Victoria's Ristorante & Wine
 Mrs. Jan Vilen
 Mr. Layne Vinje
 Walgreens
 Dr. and Mrs. Adolf Walser
 Mr. John Walsh
 Mr. and Mrs. Stephen Wasz
 Weber & Judd Pharmacies
 Mr. and Mrs. Gerald Wehrs
 Wells Fargo Bank
 Mr. Phillip Wellvang

Mrs. Arlene Wentworth
 Whistle Binkies on the Lake
 Mr. and Mrs. William Wiegand
 Dr. and Mrs. Russell Wiesner
 Mr. Bill Wiktor and Ms. Elaine
 Case
 Ms. Lois Wilkes
 Mr. and Mrs. Michael Willard
 Mr. and Mrs. Clinton Wilson
 Dr. and Mrs. John Wiltsie
 Winona Heating & Ventilating
 Mr. and Mrs. Brian Winters
 Mr. Thomas Wodele
 Ye Olde Butcher Shoppe
 Mr. and Mrs. Glenn Zabel
 Ms. Katherine Zahasky
 Mr. Qiu Yang Zhang
 Ziegler CAT, Inc.
 Zumbro Lutheran Church

If we have inadvertently omitted your name, or spelled it incorrectly, please accept our apology and let us know so we can correct it for the future.

Thank you to our sponsoring churches for assisting Samaritan Bethany throughout the past 94 years. Your financial support and your dedicated volunteers, who give their time by being our church assistants, work and participate in fundraising activities, are Auxiliary members, and help with the many activities held for the residents, is greatly appreciated.

Our Sponsoring Churches:

Bethel Lutheran Church, Rochester
Christ Lutheran Church, Byron
Gloria Dei Lutheran Church, Rochester
Hosanna Lutheran Church, Rochester
Our Savior's Lutheran Church, Rochester
Peace United Church of Christ, Rochester
Zumbro Lutheran Church, Rochester

